

# ESKRIDGE ESTATES

## 1256 ESKRIDGE LANE



### COME HOME TO ASPEN

The Aspen is a beautiful ranch-style home with a sunny, open floor plan featuring 3 bedrooms, 2 baths, an attached 2-car garage, a gourmet kitchen, and a basement with room to grow.

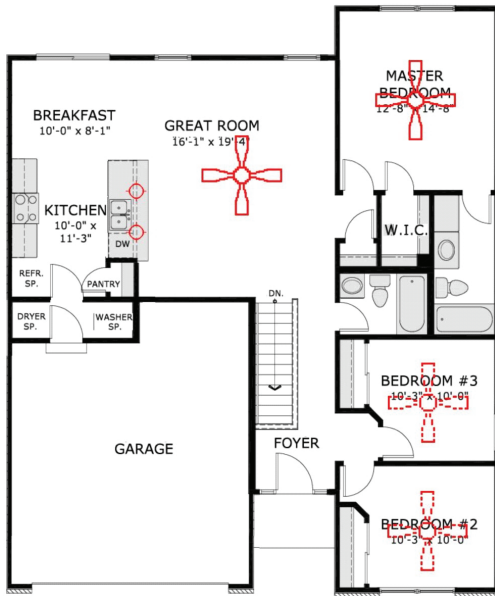

Main Level Floor Plan

Relax in your spacious three-bedroom home with its large, sun-filled great room, private master suite, and modern kitchen.

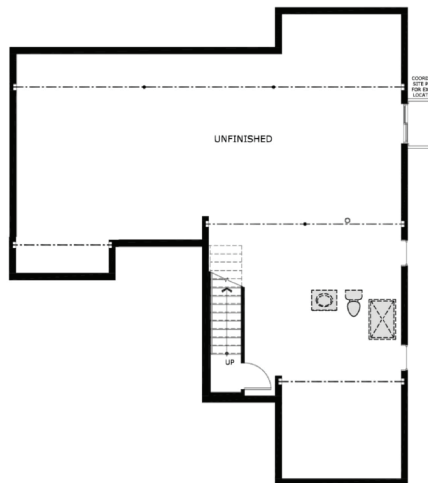

Basement Floor Plan

Enjoy having room to grow in your large, unfinished basement with potential to add a third bathroom.

### FEATURES

- 3 Bedrooms, 2 Baths
- Open Floor Plan
- Modern Kitchen and Appliances
- Attached Two-Car Garage
- Security features
- Laundry area with washer and dryer
- Large unfinished basement





GREAT ROOM



KITCHEN

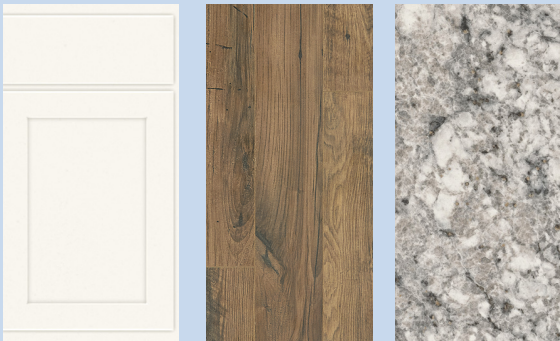

Cabinets

Flooring

Countertops



BATHROOM

# ESKRIDGE ESTATES

## 1256 ESKRIDGE LANE

### Interior Specifications

#### Kitchen

- Cabinets: White
- Appliances: Stainless steel electric range/ oven, refrigerator, dishwasher, microwave
- Countertops: Argento Romano
- Flooring: Brownstone Laminate

#### Great Room

- Flooring: Brownstone Laminate

#### Bedrooms

- Flooring: Ivory Mist Carpet
- Master Bedroom Walk-in Closet

#### Bathrooms

- Cabinets: Sarsaparilla
- Countertops: Natural White
- Flooring: Arctic White

#### Laundry Area

- Appliances: White washer and dryer
- Flooring: Brownstone Laminate

### Exterior Specifications

- Elevation: Colonial II
- Brick: New Castle
- Siding: Horizontal Vinyl, Sterling
- Entry Door: Black
- Windows: White
- Roof: Architectural Shingles, Charcoal
- Soffit and Gutters: White
- Garage Door: 7 feet, white with opener
- Security features



EQUAL HOUSING OPPORTUNITY